



brooks + scarpa

GOLD MEDAL

Lawrence Scarpa, FAIA, and Angela Brooks, FAIA, are the co-founders of their namesake, Hawthorne, Calif.-based firm Brooks + Scarpa. In more than three decades of practice, Brooks and Scarpa have led the profession with sustainable design and elegant, affordable housing solutions. Their win marks the second time that AIA has awarded its Gold Medal to a pair of individuals.

photo by
AMANDA FRIEDMAN



Pictured: Lawrence Scarpa and Angela Brooks





Brooks + Scarpa, +30 staff, WBE, offices Florida and California



2018 ARCHITECT 50 >



ADDITIONAL RANKS

02 Design 10 Sustainability

Total Score: 96.3

COOPER
HEWITT

NATIONAL
DESIGN
AWARDS



National Firm Award























BEVERLY
TAYLOR
SOLOMON
CENTER FOR THE ARTS

WMA

REIMAGINING PEI

Preserving an Architectural Legacy in Sarasota

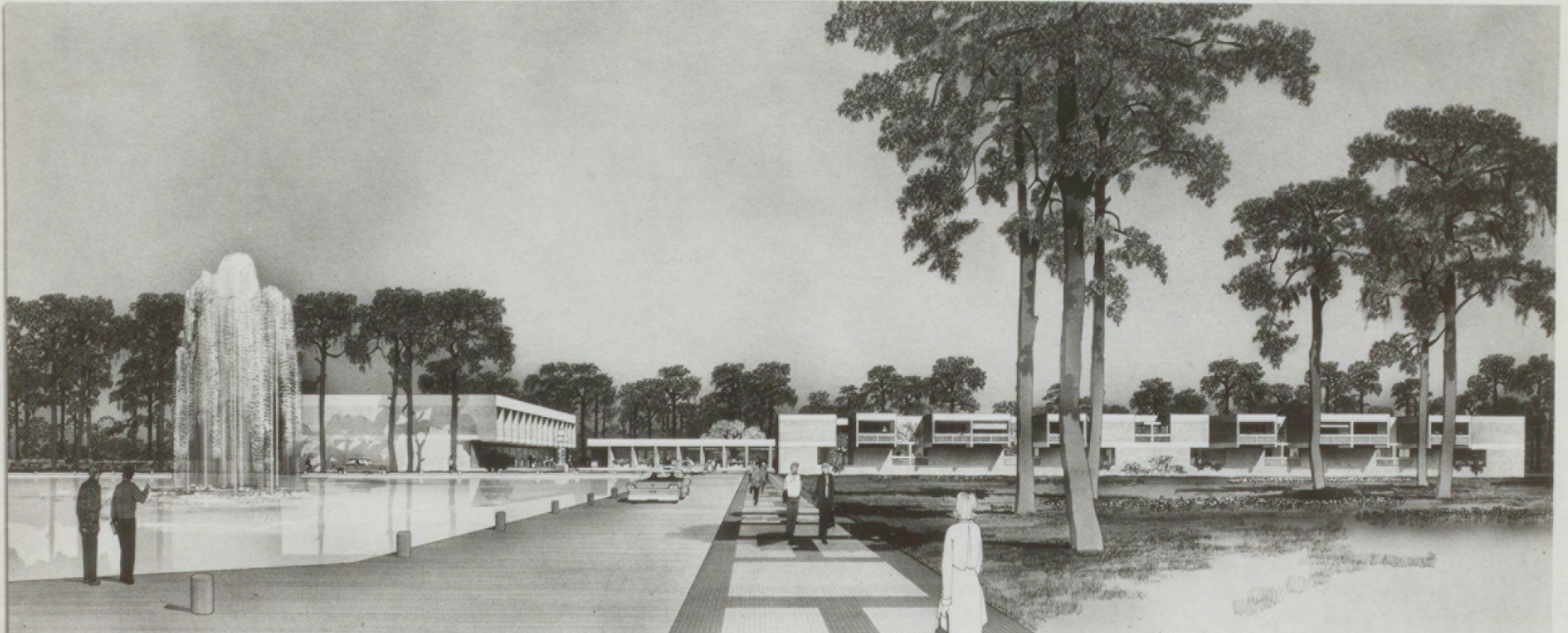

GUIDING DESIGN PRINCIPLES

Design appropriate scaled facilities for a small college.

Increase walkability and reduce parking

Integrate and increase social and recreational activities

Manage historic, natural, and built campus resources

Design buildings and landscape for environmental performance and efficiency

Encourage connections/communication with the greater community.

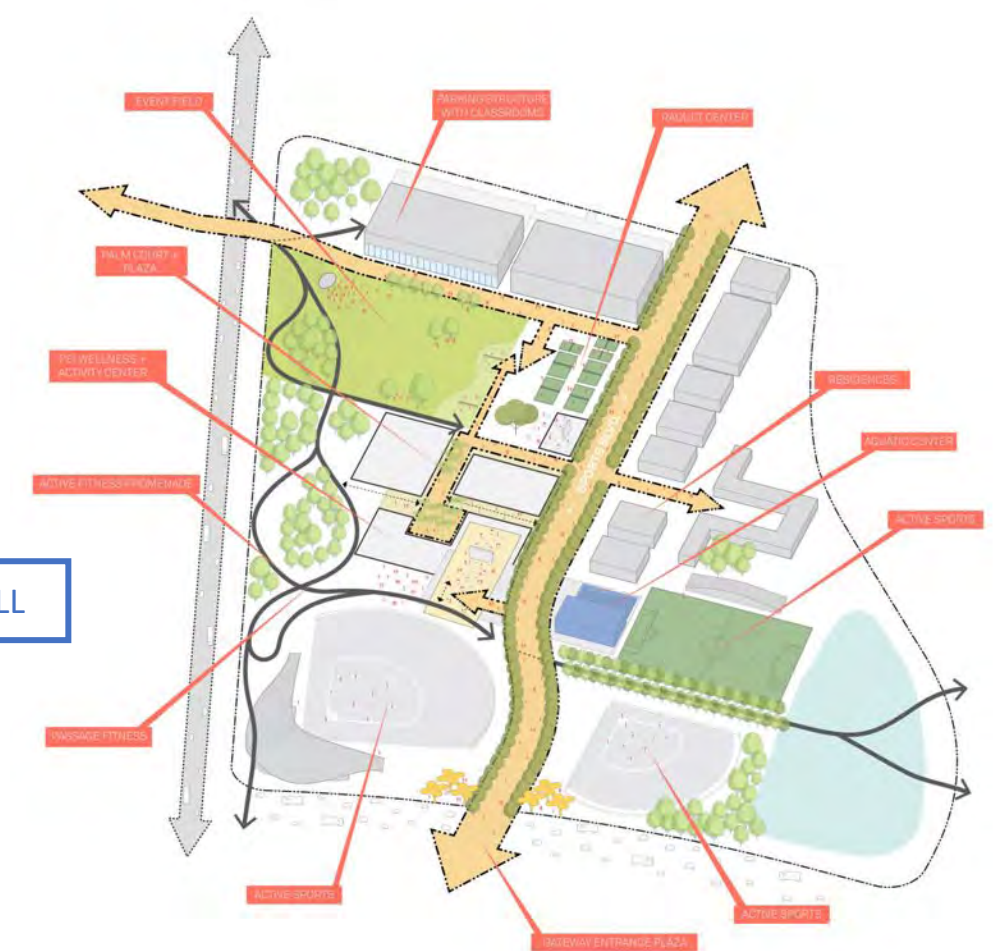
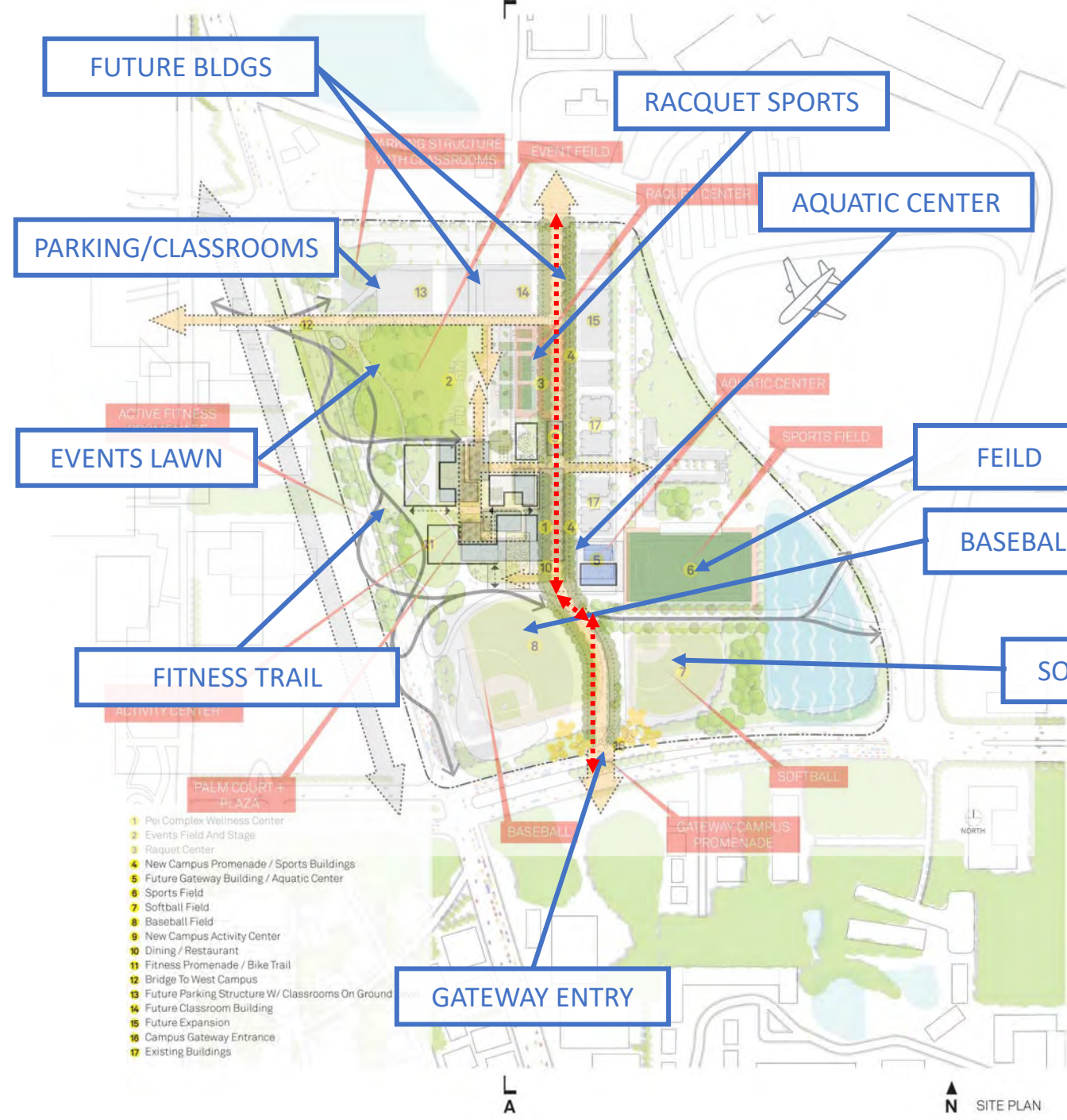





+

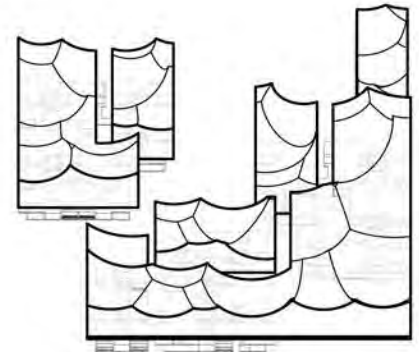
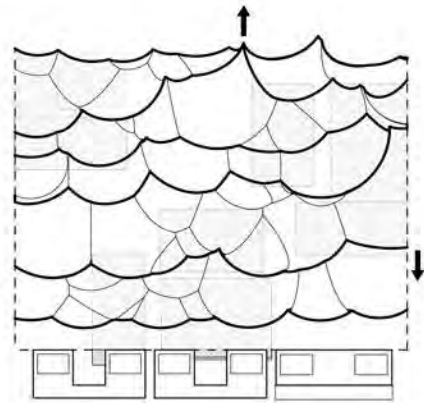
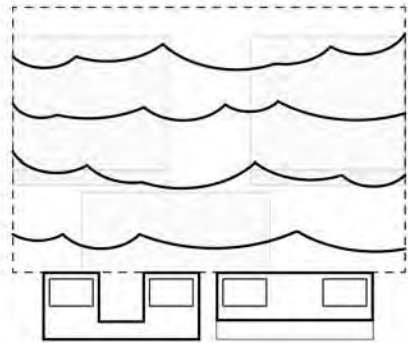



GATEWAY ENTRY

AQUATIC CENTER

FUTURE BLDGS

RACQUET SPORTS

BEACH

PARKING/CLASSROOMS

EVENTS LAWN

FITNESS TRAIL



























CAMPUS HUB

FOOD SERVICE

- ❶ Reception
- ❷ Lobby
- ❸ Office
- ❹ Storage
- ❺ Kitchen
- ❻ Dining Hall
- ❼ Conference Center
- ❽ Lecture Hall
- ❾ Study Area
- ❿ Classroom
- ⓫ Wellness
- ⓬ Yoga Room
- ⓭ Weight Room
- ⓮ Locker Room
- ⓯ Mechanical Room
- ⓰ Treatment Center

GROUND LEVEL

LECTURE HALL & ADMIN OFFICES



- 1 Reception
- 2 Lobby
- 3 Office
- 4 Storage
- 5 Kitchen
- 6 Dining Hall
- 7 Conference Center
- 8 Lecture Hall
- 9 Study Area
- 10 Classroom
- 11 Wellness
- 12 Yoga Room
- 13 Weight Room
- 14 Locker Room
- 15 Mechanical Room
- 16 Treatment Center

2ND LEVEL

OPEN TO BELOW



- 1 Reception
- 2 Lobby
- 3 Office
- 4 Storage
- 5 Kitchen
- 6 Dining Hall
- 7 Conference Center
- 8 Lecture Hall
- 9 Study Area
- 10 Classroom
- 11 Wellness
- 12 Yoga Room
- 13 Weight Room
- 14 Locker Room
- 15 Mechanical Room
- 16 Treatment Center
- 17 Event Center
- 18 Auditorium

3RD LEVEL

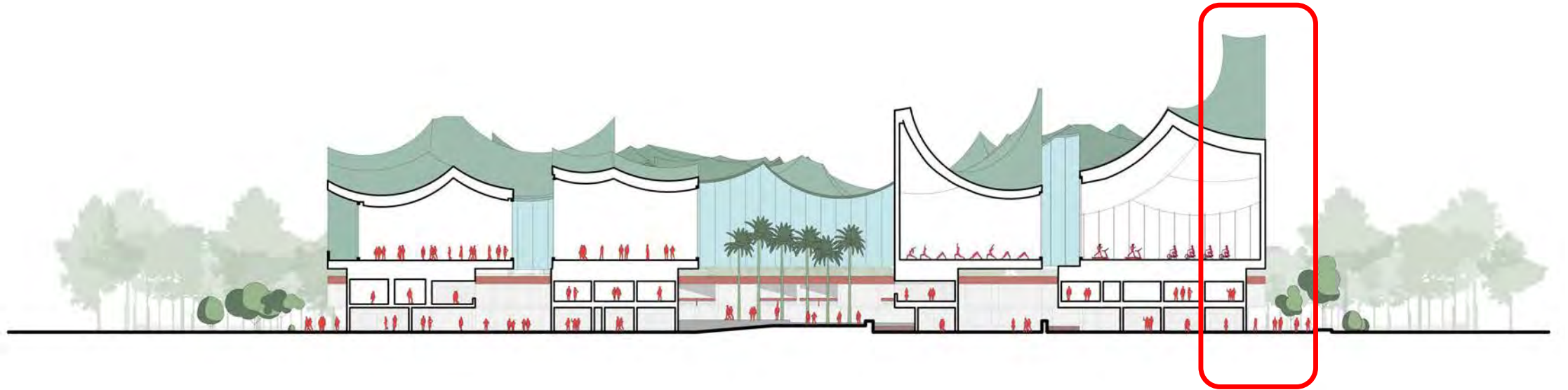

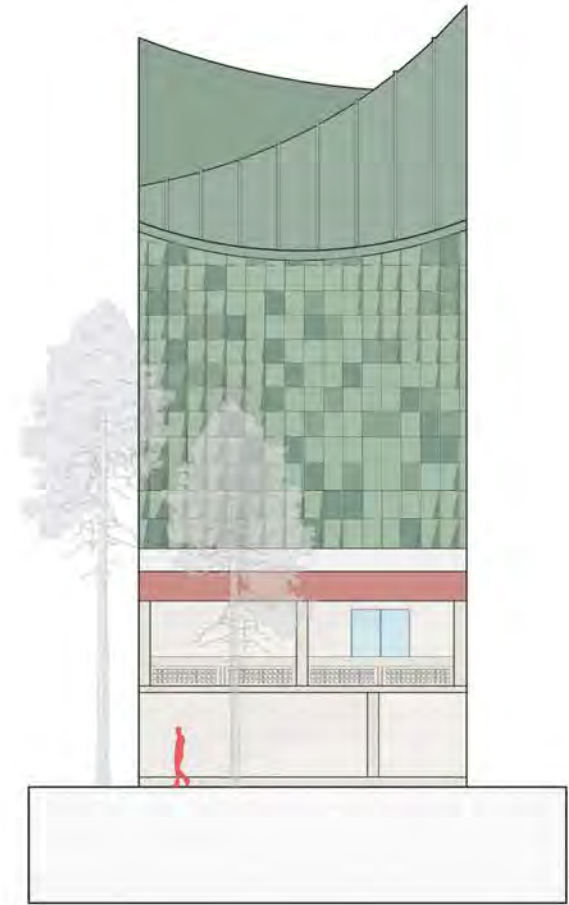
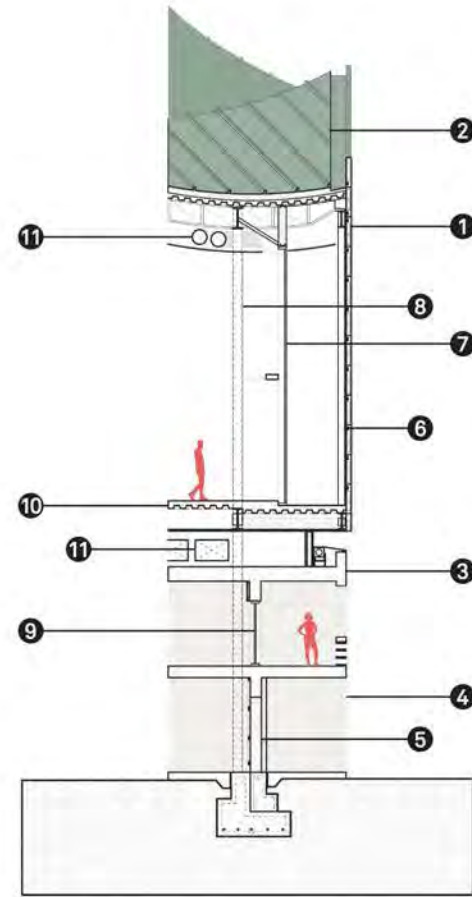
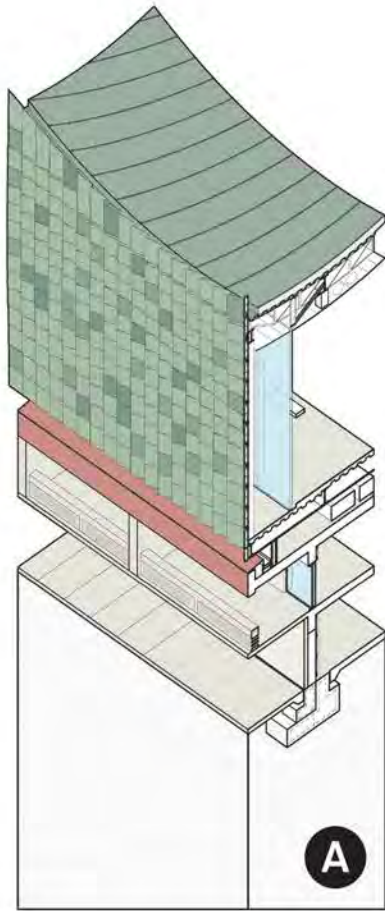

- | | |
|---------------------------|----------------------|
| 1 Terracotta Facade Panel | 7 Storefront Glazing |
| 2 Standing Seam Roof | 8 Steel Column |
| 3 C.I.P. Concrete | 9 Glass Door |
| 4 Brick | 10 Steel Deck |
| 5 Cmu Wall | 11 MEP |
| 6 8" Steel Pipe | |

REIMAGINING PEI

Preserving an Architectural Legacy in Sarasota





TOTAL NEW AREA = +/- 100,000 SF



FIRST FLOOR PLAN
Scale: 1/64" = 1'-0"
TOTAL SQFT:
NEW: 12,885 ft²
EXISTING: 55,865 ft²

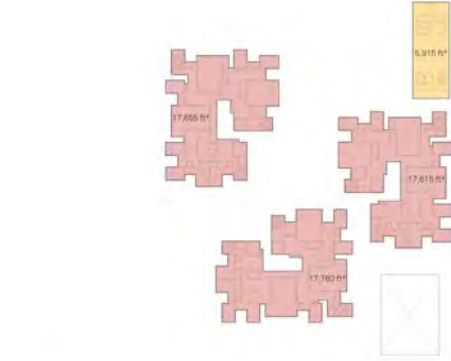

SECOND FLOOR PLAN
Scale: 1/64" = 1'-0"
TOTAL SQFT:
NEW: 5,915 ft²
EXISTING: 53,090 ft²



THIRD FLOOR PLAN
Scale: 1/64" = 1'-0"
TOTAL SQFT:
NEW: 79,840 ft²

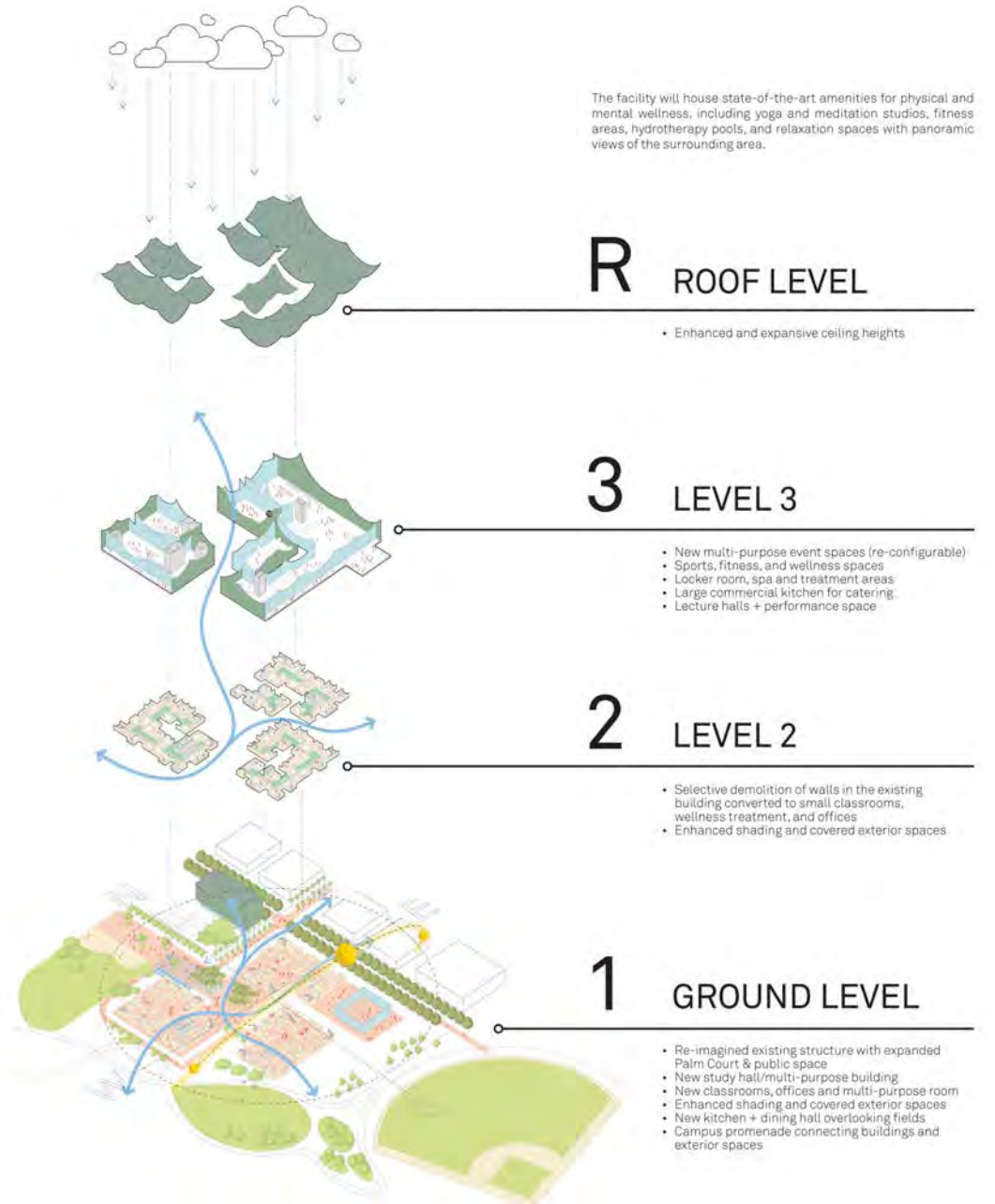
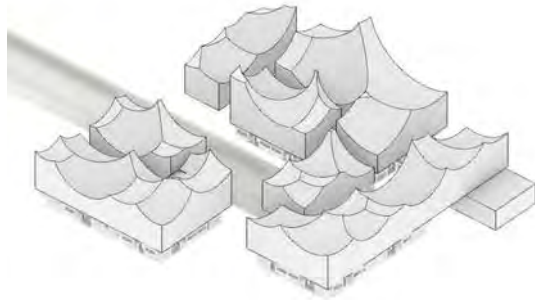



SITE SECTION
(North-South)

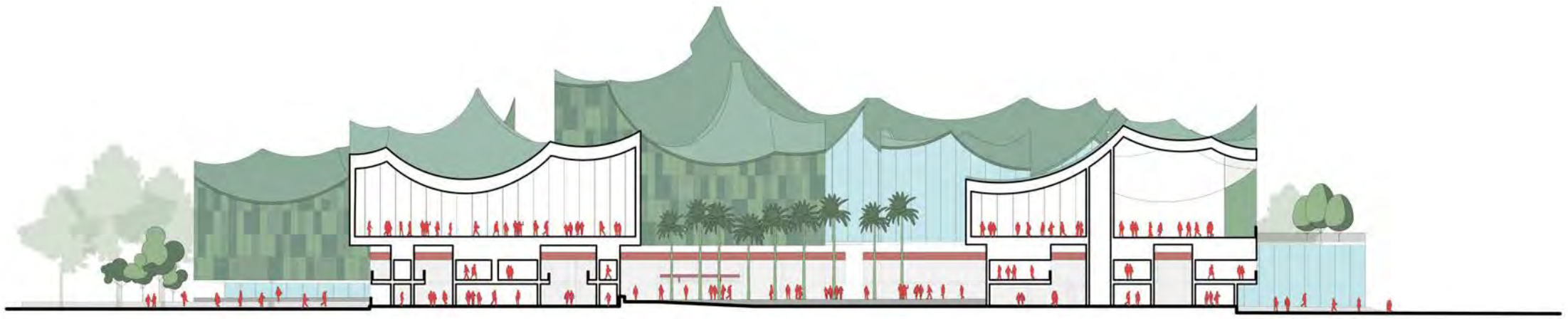

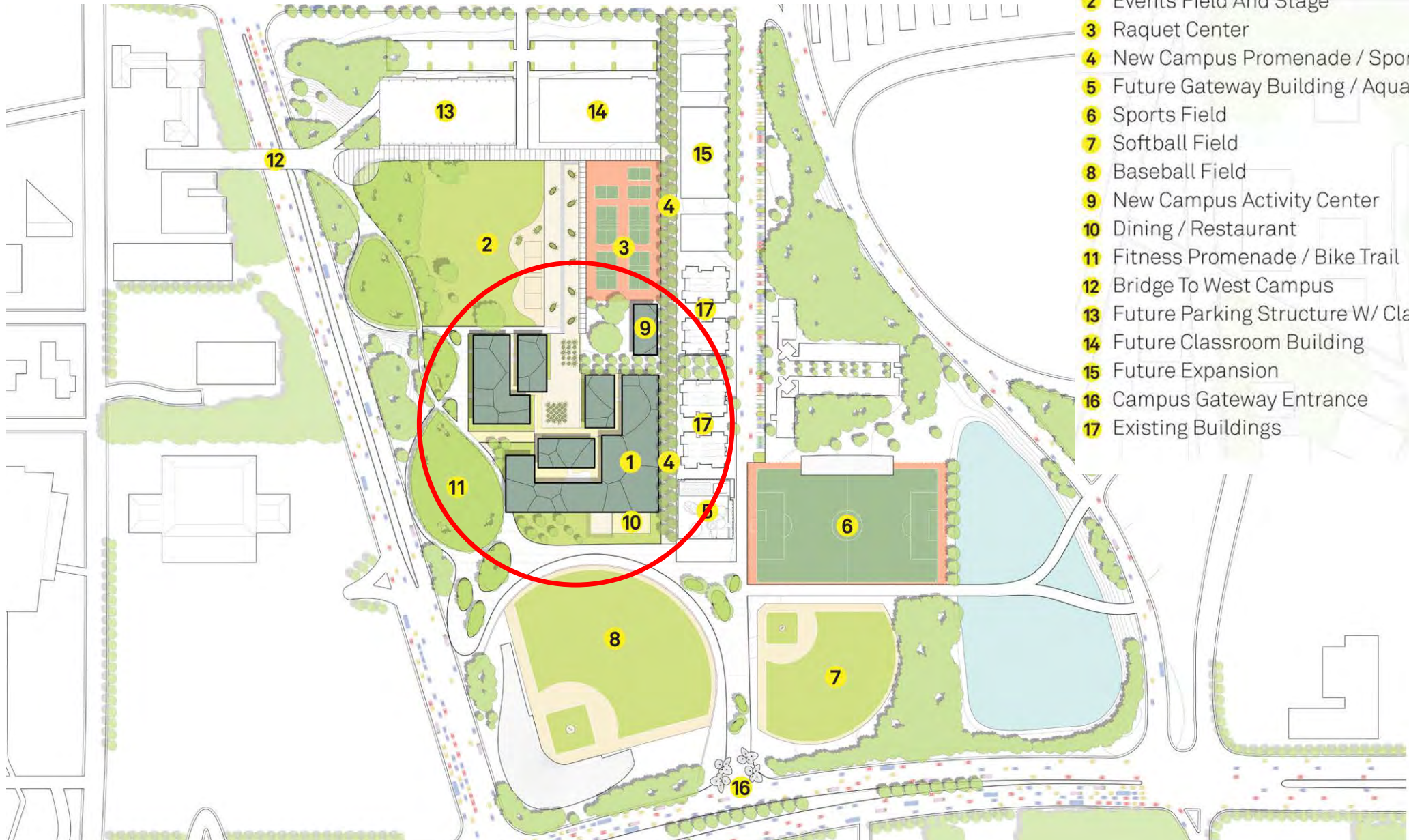

- 1 Pei Complex Wellness Center
- 2 Events Field And Stage
- 3 Raquet Center
- 4 New Campus Promenade / Sports Buildings
- 5 Future Gateway Building / Aquatic Center
- 6 Sports Field
- 7 Softball Field
- 8 Baseball Field
- 9 New Campus Activity Center
- 10 Dining / Restaurant
- 11 Fitness Promenade / Bike Trail
- 12 Bridge To West Campus
- 13 Future Parking Structure W/ Classrooms On Ground Level
- 14 Future Classroom Building
- 15 Future Expansion
- 16 Campus Gateway Entrance
- 17 Existing Buildings

