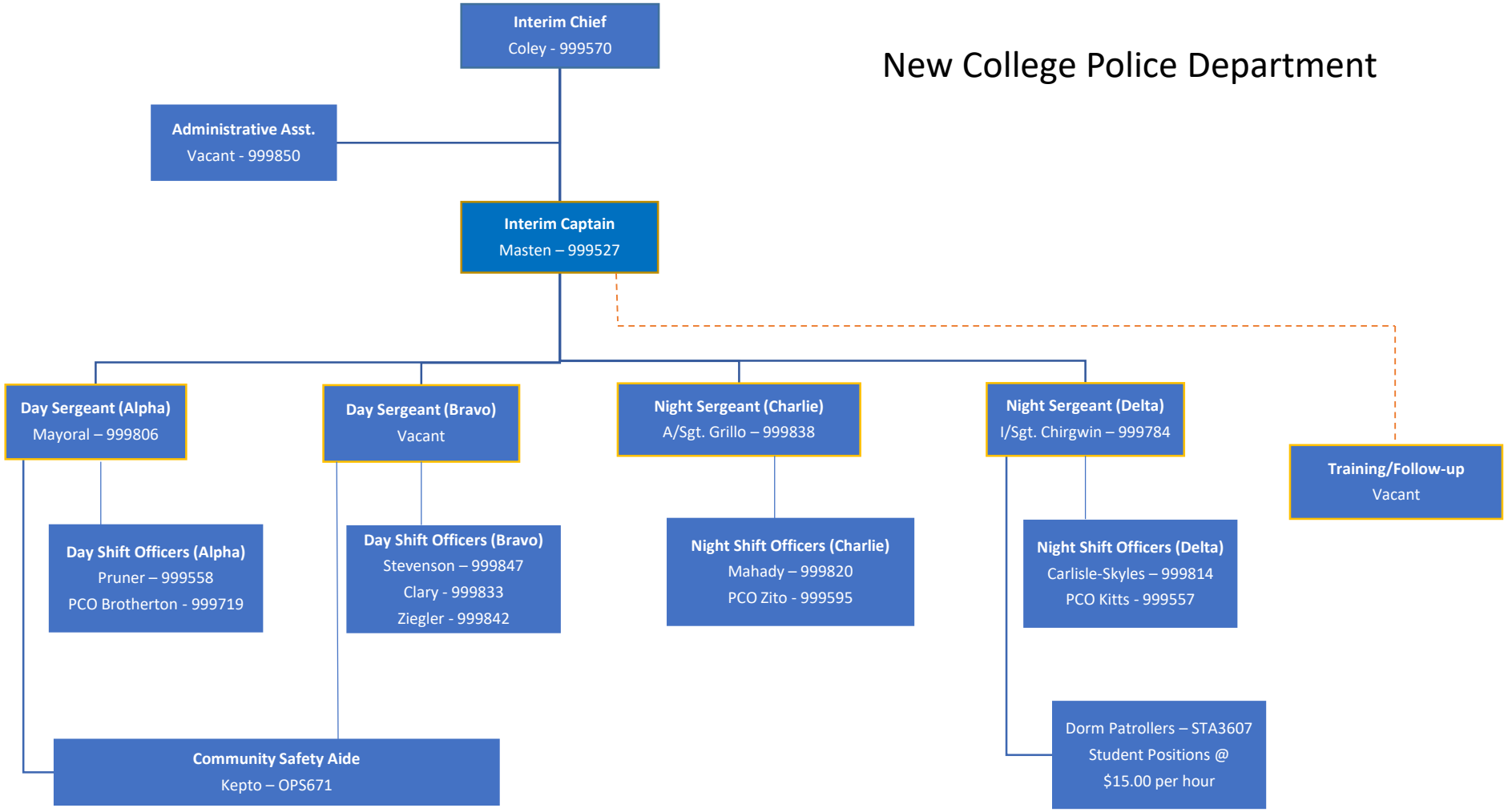New College Police Department