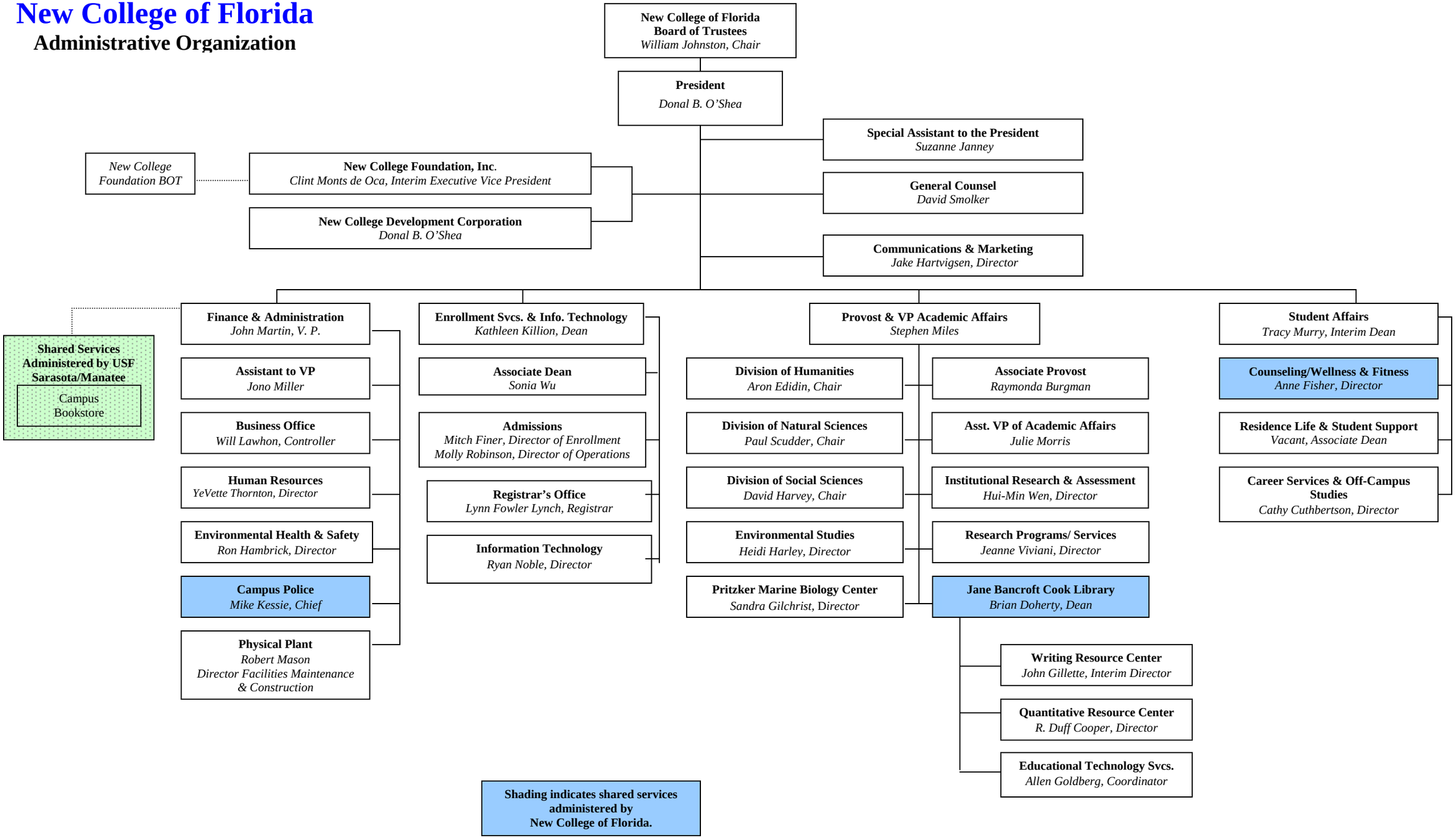New College of Florida
Administrative Organization